FAFSA Completion

Courtney Smith
Financial Aid Counselor
Missouri Southern State University

2019-2020 FAFSA

- Available October 1st
- FILE EARLY!
- 2017 Tax Information for Student (and Parent), FSA ID and Password for Student (and Parent)
- FAFSA on the Web, Mobile App, Paper FAFSA, FAFSA over the Phone

FSA ID and Password

- Student and Parent set up SEPARATE FSA ID's and passwords.
- FSA ID is linked to an email– No student email addresses!
- There is an option to "verify" email and phone number listed.
- Make sure FAFSA matches FSA ID information.

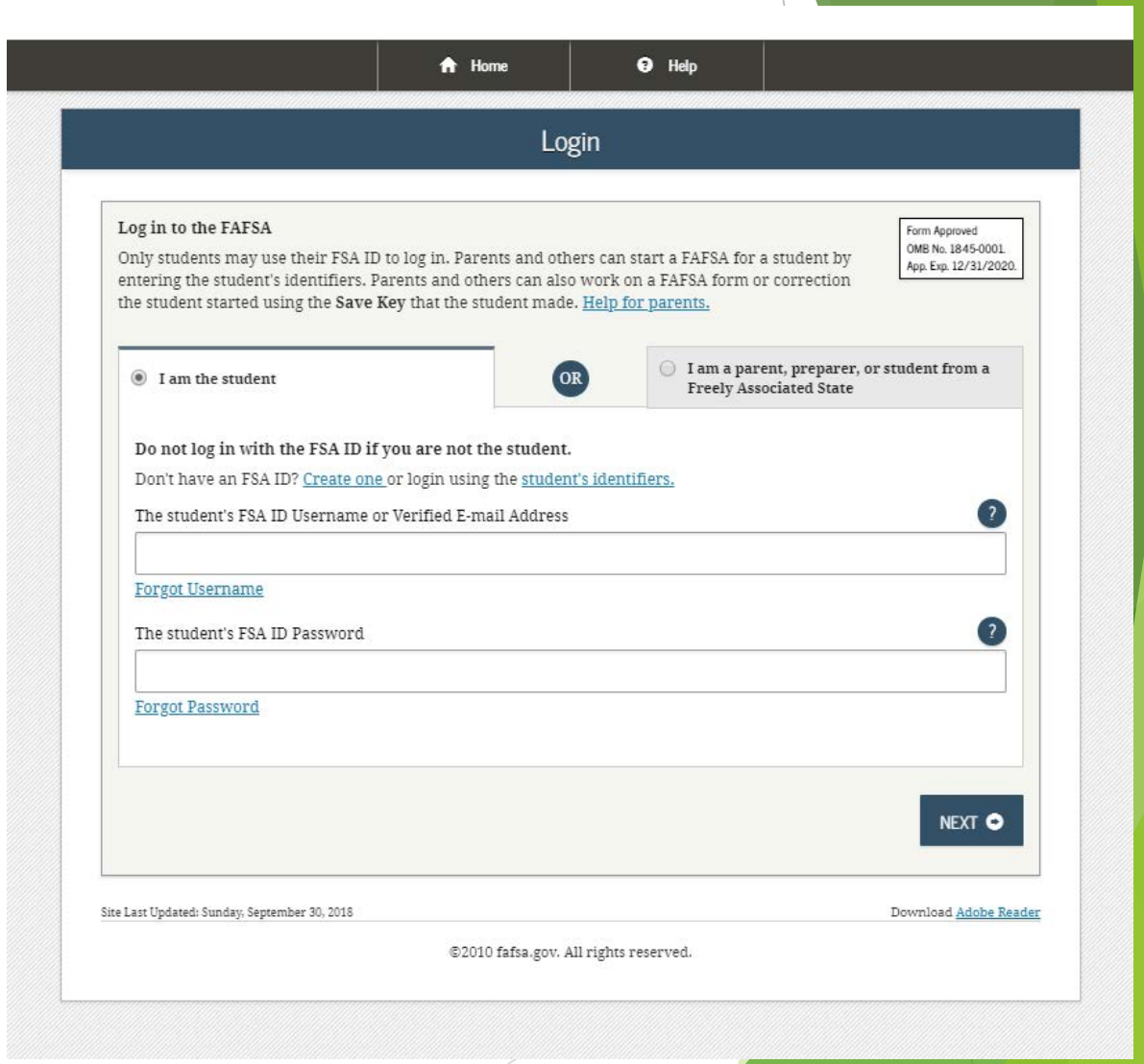

Getting Started: Student Information

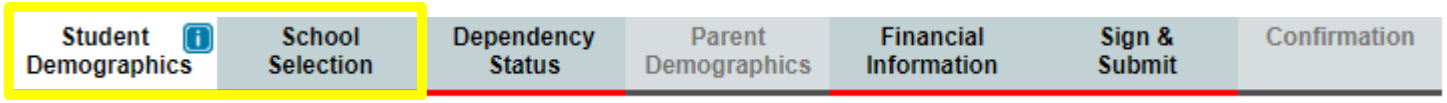

- Save Key: Allows student to revisit the FAFSA, if necessary.
- Student Demographic Information: Asking for STUDENT information, not the parent's.
- Grade Level
- School Selection

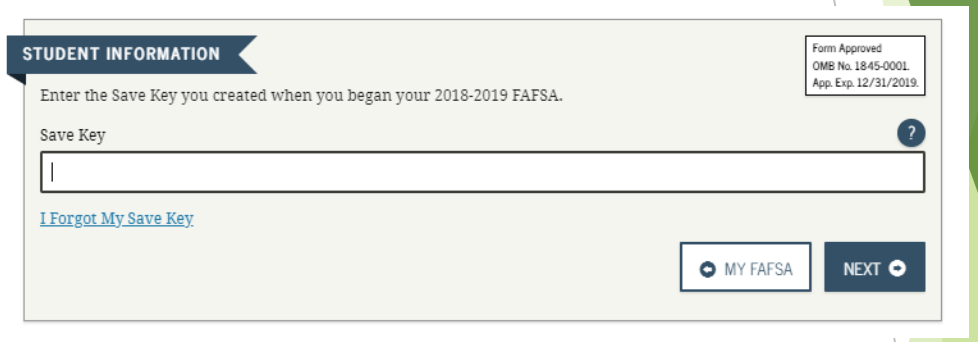

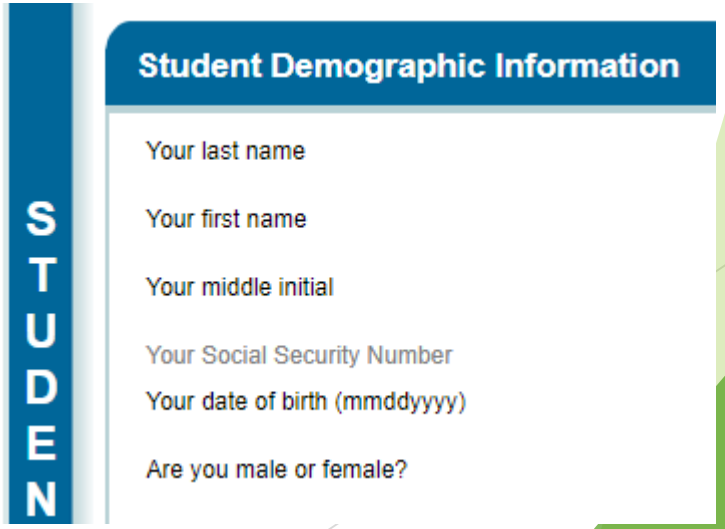

Dependency Status

Student Demographics | School Selection | Dependency Status | Parent Demographics | Financial Information | Sign & Submit | Confirmation

Were you born before January 1, 1995?	No
On the day you submitted your FAFSA, were you married?	No
At the beginning of the 2018-2019 school year, will you be working on a master's or doctorate program (such as an MA, MBA, MD, JD, PhD, EdD, or graduate certificate, etc.)?	No
Do you now have or will you have children who will receive more than half of their support from you between July 1, 2018 and June 30, 2019?	No
Do you have dependents (other than your children or spouse) who live with you and who receive more than half of their support from you, now and through June 30, 2019?	No
Are you currently serving on active duty in the U.S. Armed Forces for purposes other than training?	No
Are you a veteran of the U.S. Armed Forces?	No
At any time since you turned age 13, were both your parents deceased, were you in foster care, or were you a dependent or ward of the court?	No
As determined by a court in your state of legal residence, are you or were you an emancipated minor?	No
Does someone other than your parent or stepparent have legal guardianship of you, as determined by a court in your state of legal residence?	No
On or after July 1, 2017, were you homeless or were you self-supporting and at risk of being homeless?	No
At any time on or after July 1, 2017, did your high school or school district homeless liaison determine that you were an unaccompanied youth who was homeless or were self-supporting and at risk of being homeless?	No
At any time on or after July 1, 2017, did the director of an emergency shelter or transitional housing program funded by the U.S. Department of Housing and Urban Development determine that you were an unaccompanied youth who was homeless or were self-supporting and at risk of being homeless?	No
At any time on or after July 1, 2017, did the director of a runaway or homeless youth basic center or transitional living program determine that you were an unaccompanied youth who was homeless or were self-supporting and at risk of being homeless?	No

- Homelessness
  - Certified by:
    - 1. Homeless Liaison at High School (under McKinney-Vento)
    - Director of Emergency Shelter or Transitional Housing Program
    - Director of Runaway or Homeless Youth Basic Center or transitional living program.
- In any special circumstance, the student may be asked to provide documentation.
- Dependency Override

Parent Demographics

- 5 Marital Status Options
  - Married/Remarried, Unmarried and Living Together, Divorced/Separated, Never Married, Widowed
- The FAFSA considers student and parent marital status **as of the day the FAFSA was completed.**
- The number in college reported on the FAFSA does not include parents who are enrolled.

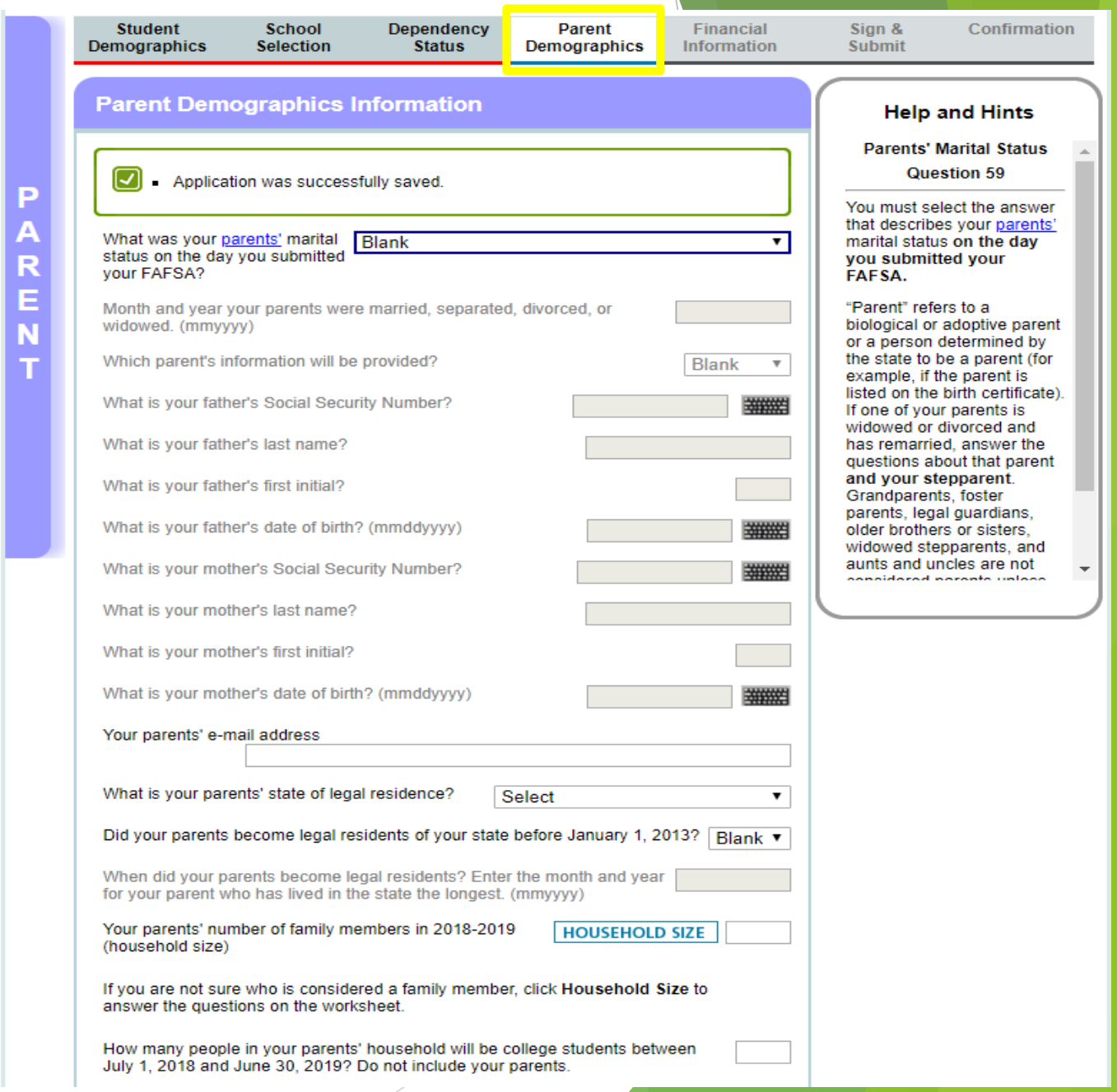

Parent/Student Financial Information

Parent Financial Information

- **Attention!** You must provide financial information from your mother's **2016 tax return** on this page.

- Application was successfully saved.

For 2016, has your mother completed her IRS income tax return or another tax return? Already completed

For 2016, what is your mother's tax filing status according to her tax return? Head of Household

Did you, the mother, file a Puerto Rican or foreign tax return for 2016? Yes No

Applying is faster and easier if you transfer your tax return information into this FAFSA with the IRS Data Retrieval Tool (IRS DRT)!

LINK TO IRS

What type of income tax return did your mother file for 2016? Blank

What was your mother's adjusted gross income for 2016? INCOME ESTIMATOR $ .00

How much did your mother earn from working (wages, salaries, tips, etc.) in 2016? $ .00

Was your mother a dislocated worker on the day you submitted your FAFSA? Blank

PARENT

Student Demographics | School Selection | Dependency Status | Parent Demographics | Financial Information

Leaving *FAFSA on the Web*

You are now leaving *FAFSA on the Web* and will be transferred to the IRS Web site to access your IRS tax information. Your FAFSA information will be saved.

Your saved FAFSA will automatically open either when you transfer your information from the IRS or choose to return to *FAFSA on the Web* from the IRS Web site. If you do not transfer your information or choose not to return to *FAFSA on the Web* from the IRS Web site, you will have to log in to open your saved FAFSA.

For your protection, your tax return information will not display on the IRS Web site or on the FAFSA.

What is your (the parent's) FSA ID?

FSA ID Username or Verified E-mail Address

FSA ID Password

Create an FSA ID
Forgot Username
Forgot Password

Click **Proceed to IRS Site** to continue. Otherwise, click **Skip IRS Transfer**.

If you have any questions or problems using this tool, view available Help options for assistance.

SKIP IRS TRANSFER | PROCEED TO IRS SITE

Financial Information

Get My Federal Income Tax Information

See our Privacy Notice regarding our request for your personal information.

Enter the following information from your 2016 Federal Income Tax Return. Required fields *

First Name *	Courtney
Last Name *	SMITH
Social Security Number *	
Date of Birth *	10 / 16 / 1991
Filing Status *	Single
Address - Must match your **2016** Federal Income Tax Return.	
Street Address *	
P.O. Box (Required if entered on your tax return)	
Apt. Number (Required if entered on your tax return)	
Country *	United States
City, Town or Post Office *	
State / U.S. Territory *	Select One
ZIP Code *	

Select the button below to exit the IRS system and return to your FAFSA.

By submitting this information, you certify that you are the person identified. Use of this system to access another person's information may result in civil and criminal penalties.

Return to FAFSA

Submit

IRS Privacy Policy

What income tax return did you file for 2016?	**Transferred from the IRS**
What was your adjusted gross income for 2016?	**Transferred from the IRS**
How much did you earn from working (wages, salaries, tips, etc.) in 2016?	**Transferred from the IRS**
Were you a dislocated worker on the day you submitted your FAFSA?	Blank

Additional Financial Information

Answering these questions will not reduce eligibility for student aid or these programs.

- [ ] Medicaid
- [ ] Supplemental Security Income (SSI)
- [ ] Supplemental Nutrition Assistance Program (SNAP)
- [ ] Free or Reduced Price School Lunch
- [ ] Temporary Assistance for Needy Families (TANF)
- [ ] Special Supplemental Nutrition Program for Women, Infants, and Children (WIC)
- [ ] None of the above

If your mother filed or will file an IRS 1040 or foreign tax return, was she eligible to file an IRS 1040A or 1040EZ? Blank

Do you want to skip the remaining questions about your and your mother's income and assets? Blank

Enter the amount of your mothers' income tax for 2016. $ .00

Enter your mother's exemptions for 2016.

Did your mother have any of the following items in 2016? Check all that apply and provide amounts.

2016 Additional Financial Information

Parents' Education Credits	$ 0 .00
Child support your mother paid because of divorce or separation or as a result of a legal requirement. Do not include support for children in your mother's household	$ 0 .00
Taxable earnings from need-based employment programs, such as Federal Work-study and need-based employment portions of fellowships and assistantships	$ 0 .00
Student college grant and scholarship aid reported to the IRS in your mother's income. Includes AmeriCorps benefits (awards, living allowances, and interest accrual payments), as well as grant and scholarship portions of fellowships and assistantships	$ 0 .00
Combat pay or special combat pay. Only enter the amount that was taxable and included in your mother's adjusted gross income. Do not enter untaxed combat pay reported on the W-2 in Box 12, Code Q	$ 0 .00
Earnings from work under a Cooperative Education Program offered by a college	$ 0 .00

- Need-based employment, Grant and Scholarship Aid, and Combat Pay are all found on tax-related documents (either 1040 or W2's).
- All other questions are self-reported.
- Education credits are pulled by the DRT.

Other Untaxed Income and Assets

2016 Untaxed Income

Payments to tax-deferred pension and retirement savings plans (paid directly or withheld from earnings), including, but not limited to, amounts reported on the W-2 Form in Boxes 12a through 12d, codes D, E, F, G, H, and S. **Don't include** amounts reported in code DD (employer contributions toward employee health benefits)	$ 0 .00
IRA deductions and payments to self-employed SEP, SIMPLE, Keogh, and other qualified plans from IRS Form	$ 0 .00
Child support received for all children. Do not include foster care or adoption payments	$ 0 .00
Tax exempt interest income from IRS Form	$ 0 .00
Untaxed portions of IRA distributions from IRS Form. Exclude rollovers. If negative, enter a zero here	$ 0 .00
Untaxed portions of pensions from IRS Form. Exclude rollovers. If negative, enter a zero here	$ 0 .00
Housing, food, and other living allowances paid to members of the military, clergy, and others (including cash payments and cash value of benefits). Do not include the value of on-base military housing or the value of a basic military allowance for housing	$ 0 .00
Veterans noneducation benefits such as Disability, Death Pension, or Dependency & Indemnity Compensation (DIC) and/or VA Educational Work-Study allowances	$ 0 .00
Other untaxed income not reported, such as workers' compensation, disability benefits, etc.	$ 0 .00

On the day you submitted your FAFSA, what was your mother's total current balance of cash, savings, and checking accounts?	$ .00
On the day you submitted your FAFSA, what was the net worth of your mother's investments, including real estate (not your mother's home)?	$ .00
On the day you submitted your FAFSA, what was the net worth of your mother's current businesses and/or investment farms? **Don't include** a family farm or family business with 100 or fewer full-time or full-time equivalent employees.	$ .00

PREVIOUS NEXT

- Tax-deferred pension shown on W2's.
- IRA deductions, tax-exempt interest income, untaxed IRA distributions, and untaxed portion of pension are all pulled by DRT.
- All other fields are self-reported.

- **Asset Information**
  - Reported as of the day the FAFSA is completed.
  - Investments: real estate (not the home in which the person lives), trust funds, money market funds, mutual funds, stock options, bonds, other securities
  - Business and Farm: does not include a business with 100 or less full-time employees; does not include a family farm in which the student's family lives.

Sign and Submit

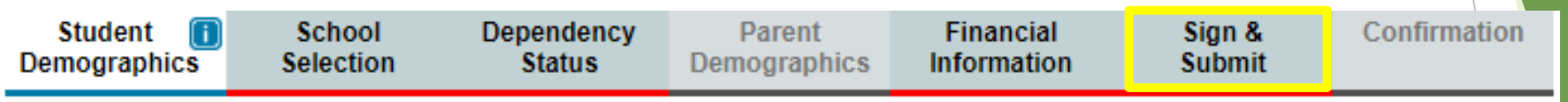

- Both parent and student need FSA ID and password to sign. Both should hopefully have them since they used the Data Retrieval Tool.
- There is an option to submit the FAFSA without signatures, if absolutely necessary.

Comparing Award Letters & Costs

Cost of Attendance

Cost of Attendance (COA)

- Tuition, fees, books and supplies, transportation, room and board, and personal expenses (different at each school)

Expected Family Contribution (EFC)

- Generated by the FAFSA
- Determined by a formula created by congress (does not change)

Estimated Financial Assistance

- Total of all sources of assistance (grants, scholarships, loans, FWS)

Cost of Attendance (COA)

Less

Expected Family Contribution (EFC)

Equals

Financial Need

Less

Estimated Financial Assistance (EFA)

Equals

Unmet Need

MASFAP
Missouri Association of Student Financial Aid Personnel

Cost of Attendance

Cost of Attendance Budget

- Tuition & Fees
- Room & Board
- Books and Supplies
- Travel Expenses
- Personal/Misc Expenses
- Loan Fee

Direct Costs

- Tuition & Fees
- Room & Board
- Books and Supplies- Maybe

MASFAP
Missouri Association of Student Financial Aid Personnel

Cost of Attendance Budget

Full Time On Campus

Tuition & Fees	$8,000
Room & Board	$9,500
Books & Supplies	$1,000
Travel	$1,000
Personal/Misc	$1,500
Loan Fee	$ 100
Total	**$21,100**

Half Time off Campus

Tuition & Fees	$4,000
Room & Board	$9,000
Books & Supplies	$ 500
Travel	$1,000
Personal/Misc	$1,500
Loan Fee	$ 100
Total	**$16,100**

MASFAP
Missouri Association of Student Financial Aid Personnel

Sample Award Letters

EFC: $0				
School 1				
		Fall	Spring	Full Year
Cost of Attendance Budget	Tution & Fees	$ 5,000.00	$ 5,000.00	$ 10,000.00
	Room & Board	$ 4,000.00	$ 4,000.00	$ 8,000.00
	Books & Supplies	$ 500.00	$ 500.00	$ 1,000.00
	Transportation	$ 500.00	$ 500.00	$ 1,000.00
	Personal/Misc Expenses	$ 800.00	$ 800.00	$ 1,600.00
	Total COA	**$ 10,800.00**	**$ 10,800.00**	**$ 21,600.00**
Grants & Scholarships	Pell Grant	$ 3,098.00	$ 3,097.00	$ 6,195.00
	Access Missouri	$ 750.00	$ 750.00	$ 1,500.00
	SEOG	$ 250.00	$ 250.00	$ 500.00
	School 1 Scholarship	$ 1,000.00	$ 1,000.00	$ 2,000.00
	Total Grants & Scholarships	**$ 5,098.00**	**$ 5,097.00**	**$ 10,195.00**
Work Study	Federal Work Study	$ 1,200.00	$ 1,200.00	$ 2,400.00
	Total Work Study	**$ 1,000.00**	**$ 1,000.00**	**$ 2,000.00**
Loans	Direct Subsidized Loan	$ 1,750.00	$ 1,750.00	$ 3,500.00
	Direct Unsubsidized Loan	$ 1,000.00	$ 1,000.00	$ 2,000.00
	Total Loans	**$ 2,750.00**	**$ 2,750.00**	**$ 5,500.00**
Estimated Remaining Balance		**$ 1,752.00**	**$ 1,753.00**	**$ 3,505.00**

EFC: $6,000				
School 1				
		Fall	Spring	Full Year
Cost of Attendance Budget	Tution & Fees	$ 5,000.00	$ 5,000.00	$ 10,000.00
	Room & Board	$ 1,000.00	$ 1,000.00	$ 2,000.00
	Books & Supplies	$ 500.00	$ 500.00	$ 1,000.00
	Transportation	$ 500.00	$ 500.00	$ 1,000.00
	Personal/Misc Expenses	$ 800.00	$ 800.00	$ 1,600.00
	Total COA	**$ 7,800.00**	**$ 7,800.00**	**$ 15,600.00**
Grants & Scholarships	Pell Grant	$ -	$ -	$ -
	Access Missouri	$ 750.00	$ 750.00	$ 1,500.00
	SEOG	$ -	$ -	$ -
	School 1 Scholarship	$ 2,000.00	$ 2,000.00	$ 4,000.00
	Total Grants & Scholarships	**$ 2,750.00**	**$ 2,750.00**	**$ 5,500.00**
Work Study	Federal Work Study	$ 1,200.00	$ 1,200.00	$ 2,400.00
	Total Work Study	**$ 1,000.00**	**$ 1,000.00**	**$ 2,000.00**
Loans	Direct Subsidized Loan	$ 1,750.00	$ 1,750.00	$ 3,500.00
	Direct Unsubsidized Loan	$ 1,000.00	$ 1,000.00	$ 2,000.00
	Total Loans	**$ 2,750.00**	**$ 2,750.00**	**$ 5,500.00**
Estimated Remaining Balance		**$ 1,100.00**	**$ 1,100.00**	**$ 2,200.00**

Sample Award Letters

EFC: $0				
School 2				
		Fall	Spring	Full Year
Cost of Attendance Budget	Tution & Fees	$ 3,098.00	$ 3,097.00	$ 6,195.00
	Room & Board	$ 3,500.00	$ 3,500.00	$ 7,000.00
	Books & Supplies	$ 450.00	$ 450.00	$ 900.00
	Transportation	$ 500.00	$ 500.00	$ 1,000.00
	Personal/Misc Expenses	$ 750.00	$ 750.00	$ 1,500.00
	Total COA	**$ 8,298.00**	**$ 8,297.00**	**$ 16,595.00**
Grants & Scholarships	Pell Grant	$ 3,098.00	$ 3,097.00	$ 6,195.00
	Access Missouri	$ 750.00	$ 750.00	$ 1,500.00
	SEOG	$ 200.00	$ 200.00	$ 400.00
	School 2 Scholarship	$ 500.00	$ 500.00	$ 1,000.00
	Total Grants & Scholarships	**$ 4,548.00**	**$ 4,547.00**	**$ 9,095.00**
Work Study	Federal Work Study	$ 1,000.00	$ 1,000.00	$ 2,000.00
	Total Work Study	**$ 1,000.00**	**$ 1,000.00**	**$ 2,000.00**
Loans	Direct Subsidized Loan	$ 1,750.00	$ 1,750.00	$ 3,500.00
	Direct Unsubsidized Loan	$ 1,000.00	$ 1,000.00	$ 2,000.00
	Total Loans	**$ 2,750.00**	**$ 2,750.00**	**$ 5,500.00**
Estimated Remaining Balance		**$ -**	**$ -**	**$ -**

EFC: $6,000				
School 2				
		Fall	Spring	Full Year
Cost of Attendance Budget	Tution & Fees	$ 3,098.00	$ 3,097.00	$ 6,195.00
	Room & Board	$ 3,500.00	$ 3,500.00	$ 7,000.00
	Books & Supplies	$ 450.00	$ 450.00	$ 900.00
	Transportation	$ 500.00	$ 500.00	$ 1,000.00
	Personal/Misc Expenses	$ 750.00	$ 750.00	$ 1,500.00
	Total COA	**$ 8,298.00**	**$ 8,297.00**	**$ 16,595.00**
Grants & Scholarships	Pell Grant	$ -	$ -	$ -
	Access Missouri	$ 750.00	$ 750.00	$ 1,500.00
	SEOG	$ -	$ -	$ -
	School 2 Scholarship	$ 500.00	$ 500.00	$ 1,000.00
	Total Grants & Scholarships	**$ 1,250.00**	**$ 1,250.00**	**$ 2,500.00**
Work Study	Federal Work Study	$ 1,000.00	$ 1,000.00	$ 2,000.00
	Total Work Study	**$ 1,000.00**	**$ 1,000.00**	**$ 2,000.00**
Loans	Direct Subsidized Loan	$ 1,750.00	$ 1,750.00	$ 3,500.00
	Direct Unsubsidized Loan	$ 1,000.00	$ 1,000.00	$ 2,000.00
	Total Loans	**$ 2,750.00**	**$ 2,750.00**	**$ 5,500.00**
Estimated Remaining Balance		**$ 3,298.000**	**$ 3,297.00**	**$ 6,595.00**

Sample Award Letters

EFC: $0				
School 3				
		Fall	Spring	Full Year
Cost of Attendance Budget	Tution & Fees	$ 15,000.00	$ 15,000.00	$ 30,000.00
	Room & Board	$ 6,000.00	$ 6,000.00	$ 12,000.00
	Books & Supplies	$ 500.00	$ 500.00	$ 1,000.00
	Transportation	$ 250.00	$ 250.00	$ 500.00
	Personal/Misc Expenses	$ 800.00	$ 800.00	$ 1,600.00
	Total COA	**$ 22,550.00**	**$ 22,550.00**	**$ 45,100.00**
Grants & Scholarships	Pell Grant	$ 3,098.00	$ 3,097.00	$ 6,195.00
	Access Missouri	$ 750.00	$ 750.00	$ 1,500.00
	SEOG	$ 250.00	$ 250.00	$ 500.00
	School 3 Scholarship	$ 4,000.00	$ 4,000.00	$ 8,000.00
	Total Grants & Scholarships	**$ 8,098.00**	**$ 8,097.00**	**$ 16,195.00**
Work Study	Federal Work Study	$ 3,000.00	$ 3,000.00	$ 6,000.00
	Total Work Study	**$ 1,000.00**	**$ 1,000.00**	**$ 2,000.00**
Loans	Direct Subsidized Loan	$ 1,750.00	$ 1,750.00	$ 3,500.00
	Direct Unsubsidized Loan	$ 1,000.00	$ 1,000.00	$ 2,000.00
	Total Loans	**$ 2,750.00**	**$ 2,750.00**	**$ 5,500.00**
Estimated Remaining Balance		**$ 8,702.00**	**$ 8,703.00**	**$ 17,405.00**

EFC: $6,000				
School 3				
		Fall	Spring	Full Year
Cost of Attendance Budget	Tution & Fees	$ 15,000.00	$ 15,000.00	$ 30,000.00
	Room & Board	$ 6,000.00	$ 6,000.00	$ 12,000.00
	Books & Supplies	$ 500.00	$ 500.00	$ 1,000.00
	Transportation	$ 250.00	$ 250.00	$ 500.00
	Personal/Misc Expenses	$ 800.00	$ 800.00	$ 1,600.00
	Total COA	**$ 22,550.00**	**$ 22,550.00**	**$ 45,100.00**
Grants & Scholarships	Pell Grant	$ -	$ -	$ -
	Access Missouri	$ 750.00	$ 750.00	$ 1,500.00
	SEOG	$ -	$ -	$ -
	School 3 Scholarship	$ 6,000.00	$ 6,000.00	$ 12,000.00
	Total Grants & Scholarships	**$ 6,750.00**	**$ 6,750.00**	**$ 13,500.00**
Work Study	Federal Work Study	$ 3,000.00	$ 3,000.00	$ 6,000.00
	Total Work Study	**$ 1,000.00**	**$ 1,000.00**	**$ 2,000.00**
Loans	Direct Subsidized Loan	$ 1,750.00	$ 1,750.00	$ 3,500.00
	Direct Unsubsidized Loan	$ 1,000.00	$ 1,000.00	$ 2,000.00
	Total Loans	**$ 2,750.00**	**$ 2,750.00**	**$ 5,500.00**
Estimated Remaining Balance		**$ 10,050.00**	**$ 10,050.00**	**$ 20,100.00**

Sample Award Letters

EFC: $0				
School 4				
		Fall	Spring	Full Year
Cost of Attendance Budget	Tution & Fees	$ 8,000.00	$ 8,000.00	$ 16,000.00
	Room & Board	$ 1,000.00	$ 1,000.00	$ 2,000.00
	Books & Supplies	$ 500.00	$ 500.00	$ 1,000.00
	Transportation	$ 250.00	$ 250.00	$ 500.00
	Personal/Misc Expenses	$ 750.00	$ 750.00	$ 1,500.00
	Total COA	**$ 10,500.00**	**$ 10,500.00**	**$ 21,000.00**
Grants & Scholarships	Pell Grant	$ 3,098.00	$ 3,097.00	$ 6,195.00
	Access Missouri	$ 750.00	$ 750.00	$ 1,500.00
	SEOG	$ 250.00	$ 250.00	$ 500.00
	School 4 Scholarship	$ 2,000.00	$ 2,000.00	$ 4,000.00
	Total Grants & Scholarships	**$ 6,098.00**	**$ 6,097.00**	**$ 12,195.00**
Work Study	Federal Work Study	$ 1,500.00	$ 1,500.00	$ 3,000.00
	Total Work Study	**$ 1,000.00**	**$ 1,000.00**	**$ 2,000.00**
Loans	Direct Subsidized Loan	$ 1,750.00	$ 1,750.00	$ 3,500.00
	Direct Unsubsidized Loan	$ 1,000.00	$ 1,000.00	$ 2,000.00
	Total Loans	**$ 2,750.00**	**$ 2,750.00**	**$ 5,500.00**
Estimated Remaining Balance		**$ 152.00**	**$ 153.00**	**$ 305.00**

EFC: $6,000				
School 4				
		Fall	Spring	Full Year
Cost of Attendance Budget	Tution & Fees	$ 8,000.00	$ 8,000.00	$ 16,000.00
	Room & Board	$ 4,500.00	$ 4,500.00	$ 9,000.00
	Books & Supplies	$ 500.00	$ 500.00	$ 1,000.00
	Transportation	$ 250.00	$ 250.00	$ 500.00
	Personal/Misc Expenses	$ 750.00	$ 750.00	$ 1,500.00
	Total COA	**$ 14,000.00**	**$ 14,000.00**	**$ 28,000.00**
Grants & Scholarships	Pell Grant	$ -	$ -	$ -
	Access Missouri	$ 750.00	$ 750.00	$ 1,500.00
	SEOG	$ -	$ -	$ -
	School 4 Scholarship	$ 2,500.00	$ 2,500.00	$ 5,000.00
	Total Grants & Scholarships	**$ 3,250.00**	**$ 3,250.00**	**$ 6,500.00**
Work Study	Federal Work Study	$ 2,000.00	$ 2,000.00	$ 4,000.00
	Total Work Study	**$ 1,000.00**	**$ 1,000.00**	**$ 2,000.00**
Loans	Direct Subsidized Loan	$ 1,750.00	$ 1,750.00	$ 3,500.00
	Direct Unsubsidized Loan	$ 1,000.00	$ 1,000.00	$ 2,000.00
	Total Loans	**$ 2,750.00**	**$ 2,750.00**	**$ 5,500.00**
Estimated Remaining Balance		**$ 6,000.00**	**$ 6,000.00**	**$ 12,000.00**

Tuition & Basic Fees

HOURS	2018-2019 TUITION	SGA FEE	STUDENT SUPPORT SERVICES FEE	YEARBOOK FEE	FACILITIES ACCESS FEE	MAX EXPERIENCE ATHLETIC FEE	INSTRUCTIONAL SUPPORT FEE	TOTAL 2018-2019 FEES**
1	206.37	30.00	50.00	N/A	12.50	5.00	1.60	305.47
2	412.74	30.00	50.00	N/A	25.00	10.00	3.20	530.94
3	619.11	30.00	50.00	N/A	37.50	15.00	4.80	756.41
4	825.48	30.00	50.00	N/A	50.00	20.00	6.40	981.88
5	1,031.85	30.00	50.00	N/A	62.50	25.00	8.00	1,207.35
6	1,238.22	30.00	50.00	N/A	75.00	30.00	9.60	1,432.82
7	1,444.59	30.00	50.00	N/A	87.50	35.00	11.20	1,658.29
8	1,650.96	30.00	50.00	N/A	100.00	40.00	12.80	1,883.76
9	1,857.33	30.00	50.00	5.00	112.50	45.00	14.40	2,114.23
10	2,063.70	30.00	50.00	5.00	125.00	50.00	16.00	2,339.70
11	2,270.07	30.00	50.00	5.00	137.50	55.00	17.60	2,565.17
12	2,476.44	50.00	75.00	5.00	150.00	60.00	19.20	2,835.64
13	2,682.81	50.00	75.00	5.00	150.00	60.00	19.20	3,042.01
14	2,889.18	50.00	75.00	5.00	150.00	60.00	19.20	3,248.38
15	3,095.55	50.00	75.00	5.00	150.00	60.00	19.20	3,454.75
16	3,301.92	50.00	75.00	5.00	150.00	60.00	19.20	3,661.12
17	3,508.29	50.00	75.00	5.00	150.00	60.00	19.20	3,867.49
18	3,714.66	50.00	75.00	5.00	150.00	60.00	19.20	4,073.86

Credit Hours	In District	Out of District	Out of State
1	$103	$183	$237
2	$206	$366	$474
3	$309	$549	$711
4	$412	$732	$948
5	$515	$915	$1,185
6	$618	$1,098	$1,422
7	$721	$1,281	$1,659
8	$824	$1,464	$1,896
9	$927	$1,647	$2,133
10	$1,030	$1,830	$2,370
11	$1,133	$2,013	$2,607
12	$1,236	$2,196	$2,844
13	$1,339	$2,379	$3,081
14	$1,442	$2,562	$3,318
15	$1,545	$2,745	$3,555
16	$1,648	$2,928	$3,792
17	$1,751	$3,111	$4,029
18	$1,854	$3,294	$4,266

Tuition & Basic Fees

Standard Tuition & Fees*			
	Per Credit Hr.	1 Semester+	2 Semesters+
Undergraduate		FALL	FALL & SPRING
Missouri resident	$326.83	$4,902.45	$9,804.90
Non-Missouri resident	$548.58	$8.228.70	$16,457.40
Graduate		FALL	FALL & SPRING
Missouri resident	$401.06*	$3,609.54	$7,219.08
Non-Missouri resident	$653.92*	$5,885.28	$11,770.56
Web-based Courses			

An additional $40.00 per credit hour will be charged for web courses.
View Web-based Course rates »

An additional $10.00 per credit hour will be charged for Blended courses which is a mix of face to face and online delivery.

Tuition and fees	Semester	Year
Manhattan campus (2018-2019 rates)		
14 hours (average freshman hours) Kansas resident: $312.50 per credit hour* Out-of-state: $829.30 per credit hour* *plus course fees	$4,375 $11,610	$8,750 $23,220
Privilege fee Health services, student newspaper, recreation complex and other items	$444 (maximum for 12 or more hours)	$888 (maximum for 12 or more hours)
Academic infrastructure enhancement fee Students enrolled in on-campus courses pay an additional $4 per credit hour fee.	$56	$112
Polytechnic campus (2018-2019 rates)		
14 hours (average freshman hours) Kansas resident: $292.65 per credit hour* Out-of-state: $777.10 per credit hour* *plus course fees	$4,097 $10,879	$8,194 $21,759

Room & Board

On-Campus University Housing	Semester	Year
Manhattan campus (2018-2019 projected rates)		
Residence hall: Traditional double Any 14 meal plan All-access meal plan	$4,485 $4,840	$8,970 $9,680
Honors House: Traditional double Any 14 meal plan All-access meal plan	$4,810 $5,165	$9,620 $10,330
Smurthwaite Leadership/Scholarship House for women	$3,910	$7,820
Polytechnic campus (2018-2019 projected rates)		
Residence hall (standard double room) 14-meal plan 19-meal plan	$3,353 $3,585	$6,706 $7,170
Off-Campus Independent Housing	**Semester**	**Year**

*Room and Meal Plan	Semester	Yearly
Double Occupancy / Silver Meal Plan	$4,357	$8,714
Double Occupancy / Gold Meal Plan	$4,507	$9,014
Double Occupancy / Platinum Meal Plan	$4,657	$9,314
Private Room / Silver Meal Plan	$5,182	$10,364
Private Room / Gold Meal Plan	$5,332	$10,664
Private Room / Platinum Meal Plan	$5,482	$10,964

Room & Board

	Room	Board	Total
Scanlon Hall – First Time -First Year Freshmen Only, 1st thru 3rd Floors-Fourth Floor Available to All Students			
Scanlon Hall – All Access + $100 Flex Plan	$2,345	$1,829	$4,174
Scanlon Hall – 15 meals + $300 Flex Plan	$2,345	$1,957	$4,302
Scanlon Hall – 10 meals + $500 Flex Plan	$2,345	$2,144	$4,489
Scanlon Hall – singles, if available $3,169 plus selected meal plan			
Leaverton Hall & Vaselakos Hall – First Year Freshmen through Seniors			
Apartments – All Access + $100 Flex Plan	$2,661	$1,829	$4,490
Apartments – 15 meals + $300 Flex Plan	$2,661	$1,957	$4,618
Apartments – 10 meals + $500 Flex Plan	$2,661	$2,144	$4,805
Beshears Hall & Juda Hall – Freshmen under 30 through Seniors			
Super Single Suites – All Access + $100 Flex Plan	$3,389	$1,829	$5,218
Super Single Suites – 15 meals + $300 Flex Plan	$3,389	$1,957	$5,346
Super Single Suites – 10 meals + $500 Flex Plan	$3,389	$2,144	$5,533
Juda Hall – Freshmen with college experience under 30 credits through seniors **(Double occupancy rate is $2,345 plus applicable meal-plan for class level)** Beshears Hall – Juniors, seniors and/or 21 years of age			

Differences between Schools

Scholarships

- Requirements and amounts vary from school to school
- Some are renewable some are not

Work Study

- Each school runs their work study program differently
- Some show FWS on the award letter some do not

Federal Student/Parent Loans

- Some don't show student loans on the award letter
- Some don't show Parent PLUS loans on the award letter
  - Parents will need to take extra steps to take out the PLUS Loan

Cost of Attendance

- Some will show all or part of the Cost of Attendance
- Some will not have the Cost of Attendance on the award letter

MASFAP
Missouri Association of Student Financial Aid Personnel

SUCCESS SERVICES

MISSOURI DEPARTMENT OF HIGHER EDUCATION

ACADEMIC SUCCESS

FINANCIAL SUCCESS

PERSONAL SUCCESS

Financing Your Education

- Exhaust all of the “free” money before you take out student loans
  - Scholarships
  - Grants
  - Work-study
- Complete the FAFSA as soon as possible after October 1st
- Know what it takes to keep your financial aid
- Know the players involved with your student loans
  - Financial aid office

SUCCESS SERVICES

FAFSA

ACCESS Missouri

Priority

DEADLINE

SUCCESS SERVICES

Scholarship Search

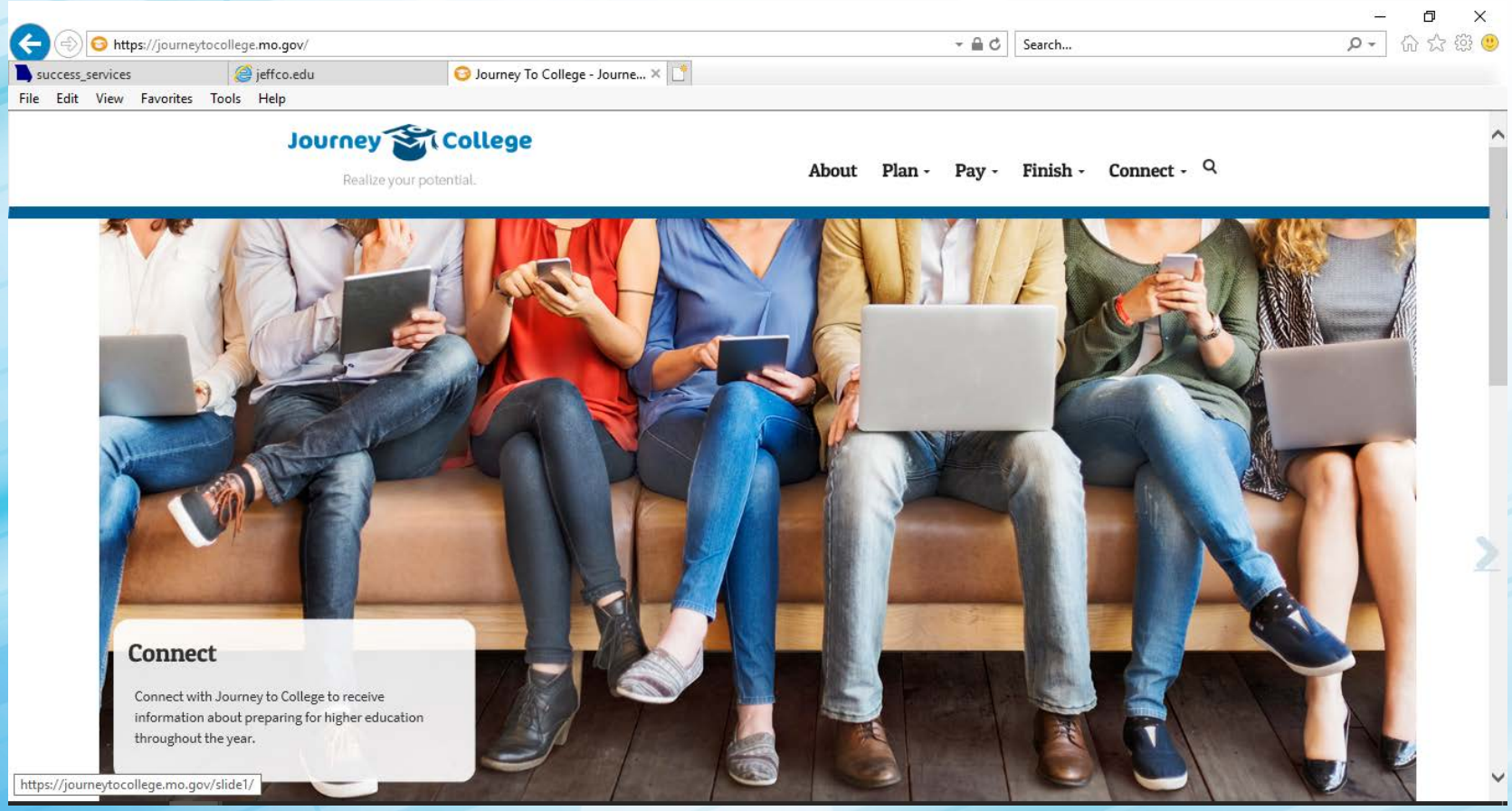

SUCCESS SERVICES

Federal Student Loans

- Subsidized
  - Eligibility based on financial need (COA – EFC – EFA)
  - Federal government pays interest
    - While enrolled at least half-time
    - As of July 1, interest will no longer be paid during grace period and only during approved deferment periods
- Unsubsidized
  - Eligibility not based on "need" (COA – EFC – EFA)
  - You are responsible for interest
    - Pay as it accrues
    - Have interest added to the principal (Capitalized)

SUCCESS SERVICES

The Life of Your Student Loans

- Disbursement
- In-school period
  - Deferment
- Grace period
  - Six-months
- Repayment

SUCCESS SERVICES

Student Loans Facts

- All loans must be repaid!
- The amount of money you decided to borrow might affect your lifestyle in the future
- Your ability or inability to repay these loans can affect your credit worthiness
- Only borrow what you need!

SUCCESS SERVICES

Responsible Borrowing

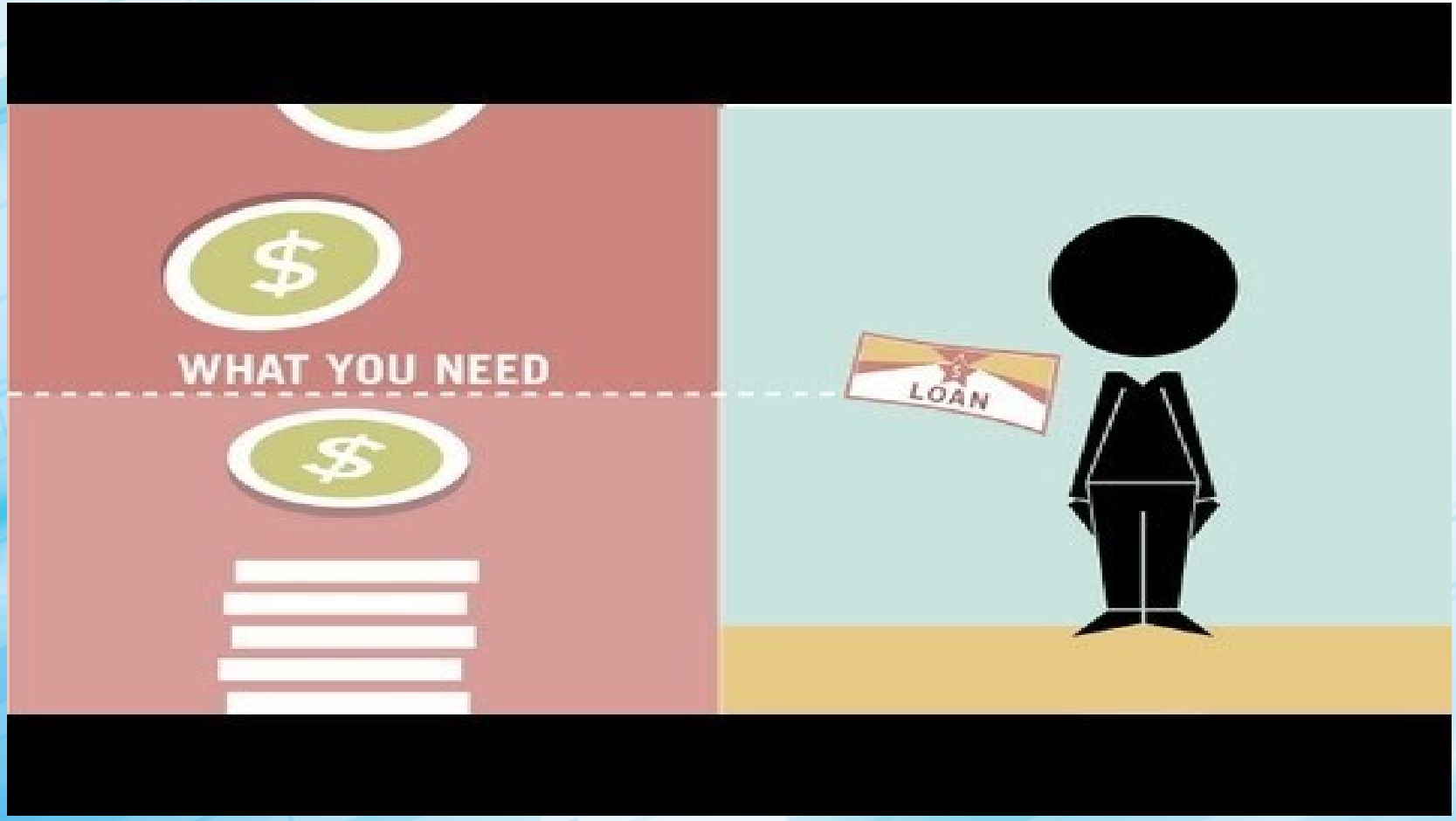

https://www.youtube.com/watch?v=mTHtn0FRMWw

SUCCESS SERVICES

Building a Successful Financial Literacy Program

- The key is finding the model that works best for your students
- There isn't a "right" or "wrong" method
- Create opportunities for collaboration
- Provide a hands-on approach
- Use headlines to introduce subjects
- Look for teachable moments

SUCCESS SERVICES

Make Financial Literacy Fun

SUCCESS SERVICES

MDHE Publications

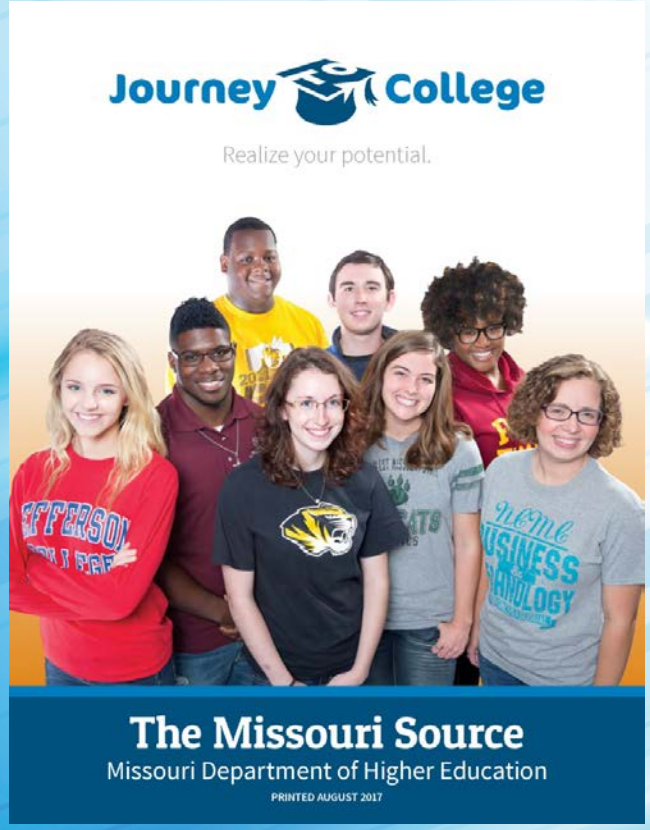

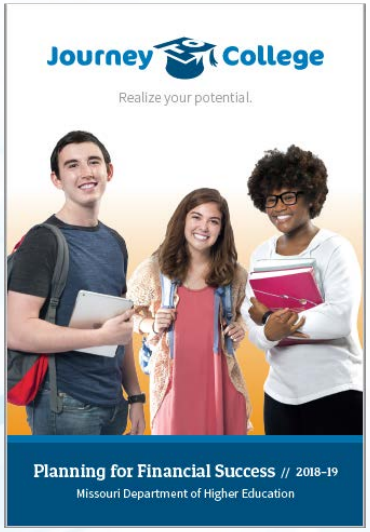

SUCCESS SERVICES

Student Success Webpage

- dhe.mo.gov/success-services/
  - Fill out a brief questionnaire
  - Resource Manual
    - Postcard templates
    - Debt letter template
    - PowerPoint presentations
    - Game

SUCCESS SERVICES

Marilyn Landrum
Senior Program Coordinator

Sarah Schedler
Program Coordinator